GAZETTE AND STOCKMAN
$2.00 PER YEAR.
THE LEADING WEEKLY!
THE LEADING WEEKLY!
THE LEADING WEEKLY!
THE LEADING WEEKLY!

Reno Evening Gazette.

THE RENO GAZETTE.
NEVADA'S LEADING DAILY!
NEVADA'S LEADING DAILY!
NEVADA'S LEADING DAILY!
NEVADA'S LEADING DAILY!

VOL. XXVII. RENO, WASHOE COUNTY, NEVADA THURSDAY, AUGUST 8, 1889. NO. 111.

VICTIMS OF ALCOHOL.

The Identity Existing Between Insanity and Chronic Inebriety.

What is called the jurisprudence of inebriety is a new department of medico-legal science that offers material for entertaining speculation, and develops a new and interesting phase of the much-discussed liquor question. Dr. T. D. Crothers, editor of the Journal of Inebriety, has attempted to establish an identity between insanity and alcoholism of sufficiently close character to warrant a radical departure from existing judicial methods in the treatment of criminals whose lawlessness is manifested under the influence of liquor. Enough disputation over such criminals has occurred recently, says the Boston Herald, to give Dr. Crother's views the merit at least of timeliness, and throughout the country there are enough cases of the character that he treats of pending judicial decision to make peculiarly interesting any suggestions in the line of a change of judicial method.

The three theories which the medical gentleman pointed out in his address on "Medico Legal Problems of Inebriety" before the Massachusetts Medical Society as prevailing in the treatment of alcoholic criminals are these: The ethical and moral view, which holds that drunkenness is an indication of personal depravity, that it develops along the line of animal gratification, and that it should receive the most positive censure and punishment of ecclesiastical and lay power. The legal view was next cited, as that which assumes that inebriety is the manifestation of a lawless instinct that is essentially hostile to the spirit of law and order, and that as such it ought to be severely punished. The next theory, which is the one that elicits Dr. Crother's approbation and support, is the scientific and medical view which considers the appetite for intoxicants a manifestation of a constitutional disorder, which may be due to a multitude of causes for which the victim may not in any sense be responsible. It may be a symptom or a coincident of insanity, or insanity in turn may be a symptom of inebriety. Medico-legally this theory would regard the drunkard as incapacitated for action involving consecutive conscious effort of a reasoning and reasonable nature. The acceptance of this view would establish a new method of judicial treatment for drunken criminals or criminals with defined alcoholic taste and tendency. It would practically abolish the penal judgment, which is often so hard on the victim of alcohol, and the alcoholic maniac, as he would be called, would be treated on therapeutic grounds by sympathetic scientists. The fundamental spirit of this theory is that physical causes are accountable for the alcoholic habit, and that only by treatment based on physical principles can the dread malady be eradicated. The insanity of the victim of drink must be assumed, and the burden of proof is on the prosecution to prove that the prisoner is sane, the natural and proper assumption being in the opposite direction. Given facts reasonably accurate, the plain statement that a drunkard is a lunatic is itself evidence of the kind that lawyers call prima facie. Nevertheless, the sentiment of the judicial powers is frequently manifested in contradiction of this idea, and one notable instance where an alleged inebriate was hanged was cited by Dr. Crothers to illustrate the impression, erroneous he claimed, that a criminal under alcoholic influence is cognizant of and responsible for his misdeeds.

John H. Swift shot his wife July 7, 1887, at Hartford, Conn. In December of same year he was tried and sentenced to be hanged a year later, April 5, 1889. The Legislature was appealed to to commute his sentence to life imprisonment. The Judiciary Committee made an exhaustive examination of all evidence and new testimony offered, and reported in favor of commutation. Both houses of the Legislature voted to sustain the report, and commute the sentence to life imprisonment. An adverse wave of public sentiment caused the Governor to veto the action of the Legislature, and so influenced the members of one body that they failed to sustain their former vote. Hence Smith was hanged April 18, 1889. He was a chronic inebriate, and had been drinking to great excess for weeks before the murder. The defense claimed that Swift was incapable of deliberation and premeditation at the time of the crime, from the effect of continuous intoxication. No medical testimony was called. The prosecution claimed premeditation, malice and a full comprehension of what he was doing.

Dr. Crothers cited this case as an instance of hereditary alcoholism. Swift's father, who was an erratic man, had an apoplectic seizure at twenty-four years of age. Swift's grandfather on his mother's side was a drinking man. His only son was a chronic inebriate; the other four children, of which Swift's mother was one, were all exceedingly nervous and some of them hysterical. Swift himself was always a weak child; had brain fever in infancy, scarlatina and violent nasal hemorrhages in youth. He had been in the reform school at Meriden, Conn., and in manhood was an excessive drinker.

He Will Wobble.

Fannie Fern was accustomed to make and reiterate the assertion that there were two things women can never learn to do, and do well; and those things were, sharpening a lead-pencil or wrapping a bundle. There is one thing which a Southern negro can never do, no matter whether full-blooded, mulatto, octoroon, male or female; and that is, to carry a pail of water any distance without spilling some of it at every step. There may fall a goblet full, or only a drop; but with every movement of the negro's body some of the water is always spilled. Funny, ain't it?

RODENT AND FELINE.

The Rat Climbs Upon Tom and Pulls His Ears and Tail.

A rat and a cat may be seen playing together almost any day at a livery stable in this city, says a Louisville letter. The cat is a big black Tom, with long whiskers, a short tail, and yellow eyes. The rat is a sleek and fat specimen of the genus rodent, and has a cunning but prosperous and contented look. The cat is fierceness and savagery itself, and bears the scars of innumerable battles, not alone with rats and other felines, but with dogs as well, and he has never been whipped and never been known to decline a fight. The rat was caught in a wire trap one night last week. He was so uncommonly large and looked so ugly as he stood upon his hind legs and rattled the wires of his cage that his captors resolved to have some sport with him and Tom. The cat and he were, accordingly, taken over to a neighboring saloon, the doors closed, holes stopped up and a select few gathered to witness the fight.

When the rat was turned loose from the cage Tom was ready and pounced upon him instanter. To the surprise of all, however, he did not hurt him. His claws were sheathed and he plainly invited a romp. The rat did not understand his advances at first, but was soon reassured and would finally run from the men to the cat for protection. In a short time they became fast friends. They now play together constantly and seem to understand each other perfectly. The rat climbs all over Tom's back, pulls his ears and tail, and treats his big friend with the utmost freedom. Both spend the greater part of their time under the stove in the stable office, and large numbers of visitors go there to witness the unusual friendship between such natural enemies.

Turn About Fair Play.

In the early history of the European & North American railroad the female passengers did not enjoy that exemption from the annoyance of tobacco smoke which is now accorded them. Among them on one trip was an elderly lady of stern countenance and an elevated nose, whose whole affection seemed to center in a mongrel little cur which she held in her lap and favored with many tender endearments. A little way in front of her sat a "great horrid man" industriously and peacefully puffing a large cigar. The wrathful lady viewed him for a time in cold displeasure, and then stalking majestically down the aisle she seized the offending cigar and threw it out of the window, with the disdainful remark: "If there is any thing in the world I positively despise it's a nasty cigar." The owner of the cigar said nothing, but quietly picked up a newspaper and began to read. An hour or two later he passed down the aisle, and, pausing in front of the proud lady, he seized her precious little dog and threw him out of the window, with the quiet remark: "If there is any thing under heaven that I hate it is a miserable little dog."

Edison's Queer Pillow.

Not long ago I called at Edison's home, expecting to see him. He wasn't there, and Mrs. Edison told me she hadn't seen him for three days. I soon found that he was at his old tricks—working night and day in his laboratory, having his meals sent to him and sleeping on the floor with his clothes on and a stick of wood under his head for a pillow. When working he never leaves his laboratory, and he seems to think that by keeping his clothes on he can better preserve the nervous tension after he has started to work. Then he perseveres until he has accomplished his purpose. His time he regards as very valuable, and this the reason he doesn't want to come here it is necessary. His deafness has no ved any, remaining about the same.

MISCELLANEOUS

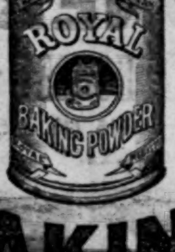

ROYAL BAKING POWDER
Absolutely Pure.

This powder never varies. A marvel of purity, strength and wholesomeness. More economical than the ordinary kind, and cannot be sold in competition with the multitude of lowest, short weight, alum or phosphate powders. Sold only in cans. ROYAL BAKING POWDER CO., 106 Wall street, New York. an1 1y

A. AITKIN,
Marble and Granite Works,
423 J. BET. FOURTH AND FIFTH streets,
SACRAMENTO.
Monuments, Tomb and Grave Stones.
Direct importers of Scotch Granite Monuments.
ALSO Marble, Slate, Wooden and Iron antels direct from manufacturers, at r u ed prices. ap25m3

RUSSIA SALVE

REDDING & CO.
BOSTON.
For Sore Eyes, Flesh Wounds, Burns, Piles, Felons, it is magical. 25cts.

TRUCKEE
Livery and Feed Stable
RENO, NEVADA.
T. K. HYMERS...... ....Proprietor

FIRST-CLASS TURNOUTS AND FINEST Saddle Horses. Careful attention given to transient stock. Boarders carefully looked after. oct1tf

C. NOVACOVICH. H. J. BERRY.
BERRY & NOVACOVICH,
DEALERS IN
FANCY GROCERIES
Green and Dried Fruits, Vegetables, Hardware, Crockery, Wines, Liquors, Tobacco and Cigars.

ALL THE NOVELTIES IN FANCY Groceries. No need to send away for choice goods. Cash trade solicited and satisfaction guaranteed. oc1tf

ANDREW BENSON
Eureka Livery and Feed Stables.
WHOLESALE AND RETAIL DEALER in Hay and Grain.
Corner Fourth and Sierra Streets,
RENO, NEVADA.
Shipping and feed corrals and scales for weighing all kinds of live stock.

FOR MEN ONLY!
A POSITIVE CURE For LOST or FAILING MANHOOD; General and NERVOUS DEBILITY; Weakness of Body and Mind: Effects of Errors or Excesses in Old or Young. Robust, Noble MANHOOD fully Restored. How to Enlarge and Strengthen WEAK, UNDEVELOPED ORGANS & PARTS of BODY. Absolutely unfailing HOME TREATMENT—Benefits in a day. Men testify from 47 States, Territories, and Foreign Countries. You can write them. Book, full explanation, and proofs mailed (sealed) free. Address ERIE MEDICAL CO., BUFFALO, N. Y.

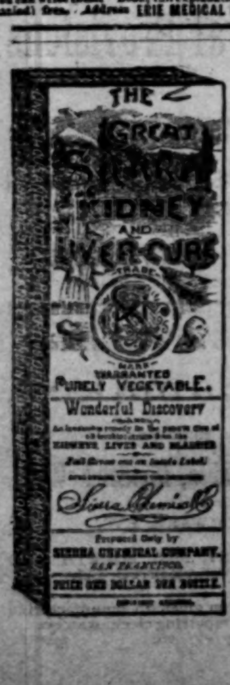

TAKE
THE GREAT SIERRA
KIDNEY & LIVER
CURE,
FOR THE BLOOD.
SURE Cure for Leucorrhea and all Female Complaints,
INVALUABLE Remedy for all Kidney Troubles,
EASIER Taken. Delightful to the Taste.
RIVALS All other Remedies for Urinary Disorders.
RANKS the First among Fine Medicines.
ALL Speak in Highest Praise of it. Purely Vegetable.
SIERRA CHEMICAL CO.,
Office and Laboratory, 2424 Mission St.,
San Francisco, Cal.
FOR SALE BY ALL DRUGGISTS. a1 25m6

ST. JACOBS OIL
TRADE MARK

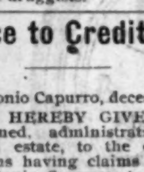

THE GREAT REMEDY FOR PAIN
IT CONQUERS PAIN.
Relieves and cures RHEUMATISM, NEURALGIA, Sciatica, Lumbago. HEADACHE, Toothache, Sprains, BRUISES, Burns and Scalds.
At Druggists and Dealers.
THE CHARLES A. VOGELER CO., Baltimore, Md.

Wonderful! Wonderful! Wonderful!

CEPHALINE, A NEW AND WONDERFUL remedy for Headache. Cures the very worst cases almost instantly. It contains no narcotic and is perfectly harmless. Try it; no cure, no pay. Price, $1 per bottle. For sale by all druggists. my15tf

Notice to Creditors.

Estate of Antonio Capurro, deceased

NOTICE IS HEREBY GIVEN BY THE undersigned, administratrix of the above named estate, to the creditors of, and all persons having claims against said deceased, Antonio Capurro, to exhibit the same with the necessary vouchers, within three months from the first publication of this notice, to the undersigned, at her residence in Reno, Washoe county, State of Nevada. MARY CAPURRO.
Reno, July 15, 1889. 1aw4w

Notice of Publication.

LAND OFFICE AT CARSON CITY, NEV., July 26, 1889.

NOTICE IS HEREBY GIVEN THAT THE following named settler has filed notice of his intention to make final proof in support of his claim, and that said proof will be made before the Register and Receiver at Carson City, Nevada, on the

31st Day of August, 1889,

Viz.: William Miller, homestead application No. 410, for the NE¼ SE¼ Sec. 2, Tp 19, N R 20 E, M D M

He names the following witnesses to prove his continuous residence upon, and cultivation of, said land, viz.:

George Ulyatt, Daniel Bryant, O. C. Ross and Wm. Van Meter, all of Washoe county, Nev.; postoffice address, Reno, Nev.
jy27d30 O. H. GALLUP, Register.

A CHANGE.

BROOKS M'CLANE HAVING PURCHASED the old St. Elmo, and

Re-stocked It with a Fine Stock
—OF—
Wines, Liquors & Cigars,

Is prepared to serve old as well as new patrons with the very best.
je4 BROOKS McCLANE.

MISCELLANEOUS.

Sleepless Nights

"For nearly a month I was not able to sleep, but after using PAINE'S CELERY COMPOUND for two days, insomnia fled and strength returned." E. G. SMITH, Claussen, S. C.

"I have taken only a part of a bottle of Paine's Celery Compound, and it has entirely relieved me of sleeplessness, from which I have suffered greatly. MRS. E. AUTCLIFF, Peoria, Ill.

"For a long time I was so nervous and worn out that I could not work. I tried many medicines, but none gave me relief until I used Paine's Celery Compound, which at once strengthened and invigorated my nerves." HARLEY SHERMAN, Burlington, Vt.

Paine's Celery Compound

quickly quiets and strengthens the nerves, when irritated or weakened by overwork, excesses, disease, or shock. It cures nervousness, headache, dyspepsia, sleeplessness, melancholia, and other disorders of the nervous system.

Tones up the Shattered Nerves

"For two years I was a sufferer from nervous debility, and I thank God and the discoverer of the valuable remedy, that Paine's Celery Compound cured me. Let any one write to me for advice." GEORGE W. BOUTON, Stamford, Conn.

Paine's Celery Compound produces sound and refreshing sleep. A physician's prescription, it does not contain one harmful drug. Like nothing else, it is a guaranteed cure for sleeplessness, if directions are faithfully followed. $1.00. Six for $5.00. Druggists.
WELLS, RICHARDSON & Co., Burlington, Vt.

DIAMOND DYES Original and only reliable. Beware of poor Imitations.

LACTATED FOOD agrees with Weak Stomachs. Best for Invalids.

PROFESSIONAL.

JNO. A. LEWIS, M. D.
RENO NEVADA.
oc1tf

WM. WEBSTER,
Attorney-at-Law,
OFFICE IN FIRST NATIONAL BANK, Up Stairs, Reno, Nevada.
Will practice in all the Courts.
no5 6m

W. M. BOARDMAN,
Attorney-at-Law.
Office in National Bank Building
ap6tf

THOMAS FITCH,
Attorney-at-Law.
OFFICE IN FIRST NATIONAL BANK Building, Reno, Nevada.
je1tf

WM. A. PHILLIPS, M. D., PERCY T. PHILLIPS, M. D.
Phillips & Phillips,
Physicians and Surgeons, Reno,
NEVADA. — OFFICE — FRONT ROOM, Sunderland Building. Physician may be found in office from 7:30 A. M. to 10 P. M. Sleeping apartments at residence of Mrs. Roff, West street. je17m1

A. DAWSON, M. D.,
Physician and Surgeon.
OFFICE AT RESIDENCE, WEST STREET between Second and Commercial Row. Telephone from Hodgkinson's drug store.
oc1tf

D. ALLEN,
Attorney - at - Law,
AND DISTRICT ATTORNEY OF Washoe County. Office — Court-house, Reno, Nevada. feb20

Dr. Mayo A. Greenlaw,
DENTIST.
OFFICE IN POWNING'S BUILDING Virginia street.
OFFICE HOURS—From 9 A. M. until 5 P. M. Nitrous Oxide Gas given for painless extraction of teeth.
All operations in dentistry performed and satisfaction guaranteed. no12tf

D. R. LEONARD, (Ex-Chief Justice, Nevada.) R. H. LINDSAY.
LEONARD & LINDSAY,
Attorneys & Counselors at Law.
RENO, NEVADA.
WILL PRACTICE IN ALL THE COURTS of Nevada and California. ja18

CLARKE & JONES,
Attorneys-at-Law.
RENO OFFICE IN THE POWNING Building, Virginia street, Reno, Nevada. Will practice in all the Courts. oc2tf

MANLY COURAGE AND VIGOR RESTORED
HOW TO ACT! ADVICE FREE! Men suffering from Lost Vigor, Nervous Debility, Premature Decline, etc., resulting from indiscretions, excesses, etc., cured by the celebrated MARSTON TREATMENT. Sealed Book sent free, Address
MARSTON REMEDY CO. 19 Park Place, New York, N.Y

P. J. NAGLE,
MANUFACTURER OF BOOTS AND shoes. A first-class fit guaranteed. Repairing neatly done.
LOWEST PRICES OF ANY SHOP IN TOWN.
Opposite S. D. King's law office.
Branch shop at Truckee. jy1

FIFTY CENTS PER WEEK.

All classes of legitimate advertisements, not exceeding six lines, inserted in this column for fifty cents per week.

Store for Sale.
STORE, DWELLING, LARGE LOT, AND small stock goods in country village; 15 miles from depot; good neighborhood, school privileges and good reasons for selling. Enquire at this office for particulars. ag6,8w

$20 Reward.
THE ABOVE REWARD WILL BE PAID for a locket lost somewhere in Reno. It is square-sided, with landscape view on one side and soltaire diamond on the other. Return to this office. ag6w2

Furnished Rooms
TO LET—UP STAIRS—AT THE TREMONT House, north of the railroad track. Inquire of Mrs. Jones, on premises. ag5*1w

Notice.
THE ABSTRACT OF THE NORTHWESTERN Masonic Aid Association is received and is payable at the office of B. E Hunter, Library rooms, on or before the 20th of August. B. E. HUNTER.
ag5*1w

Wanted,
A GOOD COOK IN FAMILY OF TWO, washing sent out, wages $15 per month. Leave address at Nelsons employment office.
ag3*1w

Wanted.
INFORMATION JOHN R. STELTZ, alive or dead, who was in Reno twelve years ago. Address E. E., RENO GAZETTE, ag3*1w

Lost,
A BUNCH OF KEYS SOMEWHERE IN Reno, with tag marked J. F. Stewart, Ione, Cal. A postoffice key, No. 297, is in the bunch. Please leave at the Reno Market.
ag3*1w

Instruction in Bookkeeping.
STUDENTS RECEIVED DURING ANY part of the course. Class hours from 1 o'clock to 2 o'clock, and from 7 to 8 o'clock P. M. Classrooms in Sunderland's block.
WM. B. DAUGHERTY, Instructor.
jy17tf

Brookins' Steam Candy Factory.
THE FIRST CANDY FACTORY IN Reno. Fresh candy every hour. Call and get prices of small quantities or by the barrel. Wholesale prices same as San Francisco.
ja14tf C. J. BROOKINS.

A Removal.
DR. WAGAR HAS MOVED HIS DENTAL room from the Sunderland block to his new residence on the corner of Lake and Plaza streets. jy1tf

Unfurnished Rooms,
SUITABLE FOR HOUSEKEEPING, FOR rent. Apply at GAZETTE office. je10

Webber Lake Hotel.
STAGE LEAVES TRUCKEE TUESDAYS, Thursdays and Saturdays at 7:15 A. M. Will wait for Reno passengers on moving train if telegraphed.
je17tf GEO. B. STILES, Prop'r.

For Sale.
WINDOW WEIGHTS ALWAYS ON hand and for sale at the
mch1tf UNION IRON WORKS.

HOTELS.

RIVERSIDE HOTEL
RENO, NEVADA.
W. R. CHAMBERLAIN, Proprietor
(Formerly Lake House.)
I HAVE RENOVATED AND REMODELED this beautifully-situated Hotel, on the banks of the Truckee river, and I am now prepared to furnish
FIRST-CLASS BOARD & ROOMS
Free Coach to and from all Trains
extending a cordial invitation to all my friends and patrons, I am yours,
jy6 W. R. CHAMBERLAIN.

THE PALACE
...IS....
RENO'S LEADING HOTEL
...IT HAS....
Light Sunny Rooms,
Restaurant Attached,
Fine Billiard Parlor
Every Attention Paid to Guests.
my6tf

TREMONT HOTEL.
NELSON & CUMLEY, PROPRIETORS.
PLAZA ST. RENO, NEVADA.
This hotel has been newly and neatly fitted up with first-class accommodations.
Rates, $1 and $1 50 per day.—Bar connected with the hotel. je14tf

THE GRAND CENTRAL HOTEL,
DAN O'KEEFE, PROPRIETOR.
The table is at all times supplied with the best the market affords.
The rooms are light and airy and well furnished, and
The bar second to none in the State.
GIVE ME A CALL. jy24tf

TRUCKEE HOTEL,
STEWART McKAY, PROPRIETOR,
TRUCKEE, CAL.
C. P. R. R. Passenger Depot and General Stage office. A fine restaurant connected with the House. my1

$1,000 REWARD FOR ANY CASE of private disease, Spermatorrhea, Nervous debility, Rheumatism, Syphilis, Scrofula, etc., which
DR. RICHAU'S GOLDEN REMEDIES
FAIL TO CURE.
No mercury, no restriction of diet. Circulars sent. Correspondence answered promptly. Address DR. D. B. RICHARDS, No. 228 Varick street, New York. mch14dw

The Best and Most Satisfactory
Job Work at the GAZETTE office

MISCELLANEOUS.

BANKING AND INSURANCE.

D. A. BENDER, President. GEO. W. MAPES, Vice-President. C. T. BENDER, Cashier. GEO. H. TAYLOR, Asst. Cashier.

FIRST - NATIONAL BANK,
RENO, -:- -:- NEVADA.
Cash Capital, $200,000. Surplus, $75,000
A General Banking Business Transacted.
Prompt attention given to all business entrusted to our care. Foreign and domestic exchange bought and sold.

PRINCIPAL CORRESPONDENTS:
BANK OF CALIFORNIA, San Francisco. AM. EXCHANGE NAT. BANK, New York. BROWN, SHIPLEY & CO., London. NAT. BANK D. O. MILLS & CO., Sacramento. CONTINENTAL NAT. BANK, Chicago, Ill. BANCA GENERALE, Genoa, Italy.

DIRECTORS:
W. O. H. MARTIN, A. H. MANNING, GEO. W. MAPES, D. A. BENDER, C. T. BENDER.

THE BANK OF NEVADA
RENO, NEVADA.
Capital Stock Fully Subscribed, - - $300,000
Will buy and sell exchange on San Francisco, New York, London and the principal Eastern and European cities.

OFFICERS:
M. D. FOLEY, President. M. E. WARD, Vice-President. M. MEYER, Cashier. R. S, OSBORN, Assistant Cashier.

BOARD OF DIRECTORS:
DANIEL MEYER, of San Francisco. M. D. FOLEY, of Eureka. GEORGE RUSSELL, of Elko. M. E. WARD, J. N. EVANS, C. C. POWNING, L. ABRAHAMS, of Reno.

STOCKHOLDERS:
Daniel Meyer, M. Brown, L. Brown, of San Francisco; Russell & Bradley, of Elko; M. D. Foley, H. Donnelly, W. E. Griffin, John Torrey, H. Johnson, of Eureka; Frank Golden, of Virginia City; Mat Healey, of Susanville; Theo. H. Winters, of Washoe Valley; R. M. Clarke of Carson; J. H. Whited, of Wadsworth; C. C. Powning, J. N. Evans, A. Benson, B. F. Bobo L. Abrahams, A. Abrahams, W. H. Gould, Sol. Levy, M. E. Ward, R. S. Osburn, R. H. Lindsay, W. D. Phillips, E. Cohn, T. V. Julien, L. J. Flint, J. A. Mitchell, Francis Barker, of Reno.

Will transact a general Banking Business. Mining and other stock bought and sold on commission. Agents for several first-class Insurance Companes.

BAKER & HAMILTON,
SACRAMENTO,

Importers and manufacturers of
Agricultural Machines
Implements, Etc., Etc.

HARDWARE,

IRON, STEEL,
COAL, POWDER, CUTLERY, ETC.

—AGENTS FOR—
Buckeye Mowers, Tiger Mowers, Bain Wagons,
Tiger and Hollingsworth Rakes, Benicia Headers,
Eureka Gang Plows, Pitts' Threshers,
Hydraulic Presses,

BUGGIES, CARRIAGES CARTS, SPRING WAGON

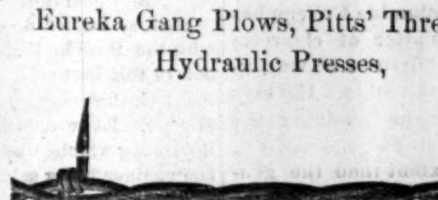

CIDER MILLS SINGLE PLOWS, Cultivators, HARROWS.
ap25d&wtf

CASTORIA
for Infants and Children.

"Castoria is so well adapted to children that I recommend it as superior to any prescription known to me." H. A. ARCHER, M. D., 111 So. Oxford St., Brooklyn, N. Y.

Castoria cures Colic, Constipation, Sour Stomach, Diarrhœa, Eructation, Kills Worms, gives sleep, and promotes digestion, Without injurious medication.

THE CENTAUR COMPANY, 77 Murray Street, N. Y.

OREGON
KIDNEY TEA
FOR
URINARY AND KIDNEY TROUBLES
DR HENLEY'S
DANDELION TONIC
AN ELEGANT
APPETIZER.
CURES INDIGESTION.
DUTARD'S SPECIFIC
FOR ALL SKIN DISEASES!
THE STARK MEDICINE CO.
PORTLAND, OR.
Sold by Wm. Pinniger.

SANTA CLARA COLLEGE,
SANTA CLARA, CALIFORNIA.
Fall term opens August 7, 1889. Entered students must be present on opening day.
REV. J. PINASCO, S. J., President.
ag1w1

THIS PAPER is kept on file at E. C. Dake's Advertising Agency, 64 and 65 Merchant's Exchange, San Francisco, Cal., where contracts for advertising can be made for it.

RENO MILL AND LUMBER CO.
C. Gulling, President; W. S. Bender, Vice-President; Wm. Henry, Secretary; First Nat. Bank, Treasurer.
OFFICE—CORNER THIRD AND RALSTON streets, Reno, Nevada.
The company incorporated March 12, 1889, and is prepared to fill all orders for building material.
Latest style of Eastlake doors and finish. We also do turning and scroll sawing, and manufacture doors, windows, blinds, etc.
We also manufacture a kinds of common and clear lumber.
Give us a call. ap1tf

PIANOS AND ORGANS.—PARTIES in want of musical instruments will save money by calling on the agent of several of leading manufacturers, viz.: The Old Chickering & Sons of Boston, the Emerson & Co. of Boston, the Vose & Sons of Boston, the Ives & Pond of Boston.—They have no superior. The Estey of New York, the C. D. Pease & Co. of New York.
Parties desirous of any other of the leading manufacturers can be furnished with any they wish on short notice. Call and learn prices before purchasing elsewhere. W. N. KNOX.
jy2

$75.00 to 250.00 A MONTH can be made working for us. Agents preferred who can furnish a horse and give their whole time to the business. Spare moments may be profitably employed also. A few vacancies in towns and cities. B. F. JOHNSON & CO., 1009 Main St., Richmond, Va. N. B.—Please state age and business experience. Never mind about sending stamp for reply. B. F. J., & Co
ap17wed&6m

The Persistent Advertiser catches the Trade.

Reno Evening Gazette

PUBLISHED EVERY EVENING EXCEPT SUNDAY.

A. C. BRAGG. A. O. PORTER.
BRAGG & PORTER, Proprietors.

RATES OF SUBSCRIPTION:

Daily, one year (by mail) ... $6 00
Weekly, one year (by mail) ... 2 00
Daily, delivered by carrier to any part of Reno (per week) ... 25

RATES OF ADVERTISING.

Daily, one square for one month ... $2 50
Weekly, one square for one month ... 1 25
The above rates include both legal and commercial work.

Thursday ... August 8, 1889

5 O'CLOCK EDITION.

Value of a Trade.

Any one casting an eye around Reno must be struck by the fact that very few of our young men are learning trades. They show a desire to get a clerkship in a store or any kind of a job where they can earn wages without an apprenticeship. This is a very short-sighted policy, because any position that can be filled without special training will always be cheap, and there is no place above it for an ambitious young man to aspire to. All such should seek a business where there is room to expand—where brains and energy can find material to work on. There is no limit to the development, for instance, that a brainy carpenter can make. He begins by doing rough work and may end in art carving or elegant finishing that will make him immortal. The machinist has a field for good workmanship that insures him the top wages always. When he puts brains with his experience he has opportunity for inventions that will enrich mankind. It is so in every trade, and yet boys forego the benefits rather than serve an apprenticeship. They forget that their few months of apprenticeship is to be rewarded by a lifetime of independence. They are apprentices for two or three years and follow the trade for forty or fifty, so they ought to stand some hardship willingly for the time being. But, above all other considerations, the statistics show that the criminal class is composed almost entirely of persons who never had a trade. In all the penitentiaries where a record is kept it is shown that not one in five of the inmates ever had one. Of course, there is not as good an opportunity in Reno as there is in a large manufacturing city, but we hope our boys will not neglect the chances that do offer, and in time they will increase. We regard this matter as the most important that presents itself to a young man, and we always feel like doing all we can to help such to decide rightly.

So DISTINGUISHED a man as Prof. Barnard of Columbia College has deemed the matter of cigarette smoking by children to be worthy his profound attention. He says that the habit is undermining the health of the rising generation to a far greater extent than the general public realize. One of the evils is the craving it creates for opiates, for nearly all cigarettes are drugged. He also declares that so monstrous is the evil as disclosed by his investigation, the law-making power must grapple with it, or prepare for a hospital system for the wrecks of the habit, which will be of vast proportions and enormous and ever-increasing cost.

AN exchange asks: Is chivalry off on a vacation? Not content with lynching a woman in Wyoming, the vigilantes have whipped a mother and daughter in Indiana within an inch of their lives. The complaint in the latter case was that the women were a little too free with their tongues. Perhaps they were. But the avengers ought to be punished, and right speedily.

REFERRING to the 300 Ogden Gentiles who, at the recent election, failed to vote, and thereby defeated "Kentucky" Smith, a Liberal candidate for the Legislature, the Salt Lake Tribune justly says: In ordinary places the man who has not public spirit and love of country enough to cast his vote on election day ought to have the franchise taken from him.

IT has been discovered that the hungry Atlantic is devouring New Jersey. The Winter storms are destroying the beaches from Sandy Hook to Cape May, and seaside property owners are almost in a state of panic. Neptune will probably feel ready to retire from business after he obliterates Jersey from the map.

ONE argument advanced in favor of New York for the world's fair is that there are more sights there than in any other city in the Union. Most of them, however, are sites of unfinished monuments.

TWO TRAINS ROBBED.

Harrison Receives an Ovation on His Route.

A GOOD - SIZED FORGERY.

The Transcontinental Association Still in Session.

GERMAN SEAMEN RECEIVED

A Peeping Tom who Has Entered 3,000 Houses in One City.

[ASSOCIATED PRESS DISPATCHES TO THE GAZETTE.]

Train Robbed by One Man.

MINNEAPOLIS, August 8.—The Wisconsin Central passenger train from Chicago, which passed Chippewa Falls at 4 o'clock this morning, was held up and robbed by a single man between Chippewa Falls and Abbotsford half an hour before. At the hour named a man entered one of the sleeping cars of the train and commanded the conductor and porter to throw up their hands, and then proceded to go through them, taking all they had. One passenger was also robbed, and a shot or two was fired at the porter, but no one was hit. The robber pulled the bell rope as soon as he had completed the robbery, and, when the train came to a stop, jumped off and escaped.

The man is described as having the appearance of a woodsman. He wore a slouched hat, carried a gun, and had a big knife in his belt. He entered the sleeper and drove the porter to one end of the car. The porter did some yelling to awaken the passengers, whereupon the robber fired. This put a quietus on the porter. The robber took $30 and a silver watch from the conductor, a gold watch and a small amount of money from the porter, and from a passenger some money and a watch. He tackled another passenger, but the latter told him the conductor had all his money. As a matter of fact, however, the man had $500 on his person.

DENVER, Colo., August 8.—No trace has yet been found of the Thompson Springs (Utah) train robbers. Both the Rio Grande Railway and express company will offer large rewards for the capture of the outlaws, and several well-organized posses have left Grand Junction and Green River in pursuit. It is the opinion of the officers that the robbers are the same gang who some months ago successfully held up the Telluride, Colo., National Bank for $40,000.

The President and Party.

BOSTON, August 8.—A special train with the President and party pulled out of the Boston & Maine depot at 9 o'clock this morning, en route to Bar Harbor. Large crowds witnessed the departure, which was made to an accompaniment of a salute by a battery and the continued cheers of the crowd.

President Harrison arose much refreshed this morning and pleasantly received the early greetings of the members of his party and his hosts, representing the State and city.

A late breakfast was served in the ebony room of the Vendome, and shortly after 8 o'clock the party entered carraiges, and, with a cavalry escort, drove through the streets to the depot to a rattling accompaniment of cheers. The first demonstration after the departure from Boston, was made at South Lawrence. The train stopped there this morning and the crowd around the depot cheered and as the train stopped the guns thundered a salute, flags waved and the bands played. The President went to the rear of the car and shook the hands of hundreds of people. Gov. Goodell, of New Hampsihre, and staff, joined the train at this point.

Mayor Mack formally welcomed the President to Lawrence, and the President bowed a response. Again the crowd cheered with cries, "long live the President," and the train moved out.

At South Berwick, on the Maine side of the river, the New Hampshire officials retired and those of the State of Maine took their places as escort to the President. At Old Orchard the summer residents and permanent population turned out en masse and gave the President a hearty reception.

At Haverhill there was a big crowd, a great arch of welcome, cheers, cannons etc. The Brother Jonathan Club presented the President with a basket of flowers which he acknowledged in a few words. These scenes were repeated at Exeter, New Hampshire, where the President shook hands with the surging, jostling crowd.

At the depot at Portland, Me., the President was greeted by a great crowd. Hon. T. B. Reed introduced the President, and the latter bowed amid great cheering. Next came Brunswick and another crowd, more cheering and a salute of twenty-one guns. At Augusta the gentlemen who joined the train were Mayor Lane, Postmaster Manley, Hon. John Stevens, Minister to the Sandwich Islands, and National Committeeman J. Manchester Haynes.

A Pretty Good Steal.

NEW YORK, August 8.—Eben S. Allen, who, until a few days ago, was President of the 42d and Grand Street Ferry Railroad Company, was brought to the Tombs Police Court this morning charged with forgery, in issuing certificates of stock of the company to the amount of $100,000. The accused was held in $100,000 bonds, in default of which he was locked up. Allen seemed very cool and admitted the issuing of 700 shares of stock and getting the benefit of it, but denied forging the signatures of John Green and Charles Curtis, former Presidents of the company.

Great Loss by Floods.

Special to the GAZETTE.]

SAN FRANCISCO, August 8.—The *Japan Gazette* by the steamer Arabic, says 100 persons were drowned and 12,000 houses washed away and 2,500 acres of cultivated land seriously damaged, in four of the seven cantons which suffered most from the overflowing of the river Chikugo in Tukeokaken by the recent heavy rains. Relief funds have been started in various parts of the Empire.

A "Peeping Tom."

ELIZABETH, N. J., August 8.—There is a mysterious man here known as "Jack the Peeper." It is thought he is a sort of monomaniac on the subject of gazing at women's charms. Within the past four months he is known to have entered 3,000 houses. He goes armed, but his object is not robbery, for he has never taken anything. He always seeks out women's bedrooms. In nearly every instance they have been awakened by his entrance, but he has always managed to escape, and has eluded the vigilance of the whole police force.

Wonderful Performance.

BALTIMORE, August 8.—On a two-mile circular track a speed of two miles a minute was this afternoon maintained for about ten miles by a three-ton motor of the Electric Automatic Transit Company of Baltimore. This speed equals three miles per minute on a straight track. Edison pronounced it the greatest conception since telegraphy.

Bruisers Arrested.

Special to the GAZETTE]

SAN FRANCISCO, August 8.—Pat Killen, the pugilist, and several of his party were arrested at the theatre last night while giving a sparring exhibition. They were afterwards released on bail. Captain Short, who made the arrest, said it was caused by Killen's offering to knock out a man in four rounds.

A Rush Expected.

WASHINGTON, August 8.—Secretary Noble has requested the War Department to take the necessary steps to keep intruders from the Sioux reservation. This action is taken in anticipation of a rush of settlers, now that the success of the Sioux Commission is assured.

A Couple More.

WASHINGTON, August 8.—The following appointments were made to-day: Thomas W. Blackburn of California, Chief of Educational Division in the office of Commissioner of Indian Affairs; Frank M. Lewis, Pomona, California, Special Indian Agent, vice Henry Welton resigned.

Some Good Trotting.

BUFFALO, August 8.—Fifteen thousand persons attended the great circuit meeting to-day. The chief event was a special race between Belle Hamlin and Harry Wilkes. Belle Hamlin won first and second heats and the race. Time 2:15 and 2:17¼.

Steamship Arrivals.

NEW YORK, August 8.—Arrived—the Hammonia from Hamburg.

SOUTHAMPTON, August 8.—The Columbia from New York, for Hamburg has arrived.

QUEENSTOWN, August 8.—The Wyoming from New York, for Liverpool has arrived.

Probably in Canada.

BOSTON, August 8.—G. V. Brown, of the embarrassed firm of Brown, Hees and Clark, and the treasurer of the Riverside and Oswego Mills company, left for Boston Tuesday night, since which nothing has been heard of him.

Delivered to the Sheriff.

CHICAGO, August 8.—Martin Burke, the Cronin suspect, was taken to the county jail and delivered to the Sheriff this morning. This ended the habeas corpus proceedings for the purpose of allowing Burke's attorney to see him.

The Sailors Received.

LONDON, August 8.—The Queen reviewed the German seamen from the vessels forming the Emperor's escort, in the grounds of the Osborne House to-day. Fifteen hundred men were in line, commanded by the Emperor.

Still in Session.

CHICAGO, August 8.—The Transcontinental Association is in session considering a tariff based upon an agreement between the Southern and Canadian Pacific roads. The meeting will continue several days.

Death of a Gun Powder Man.

WILMINGTON, Del., August 8.—General Henry Dupont, the head of the gun powder manufacturing firm of E. J. Dupont, D. E. Nemourse & Co., died this morning.

A Bridge-Jumping Idiot.

PROVIDENCE, August 8.—Steve Brodie jumped from a bridge sixty feet high, over Pawtucket falls to-day. He struck on his side, but was uninjured and was able to swim to the shore.

Three More Bodies Found.

JOHNSTOWN, Pa., August 8.—Three more bodies have been taken out of the ruins near the lower end of town.

Bar silver, 92⅛.

Did Not Get the Express.

DENVER, August 8.—A special received this afternoon says that the Rio Grande & Western train No. 3 was held up near Parvasse last night by train robbers. They forced the fireman to attempt to chop through the door of the express car and made the engineer bring a bag to hold the plunder. Messenger Willis was ready with a magazine shotgun and two self-cocking revolvers. The fireman was unable to chop through the boiler iron door, so the robbers fired a dozen shots through. Messenger Willis lay on the floor and was not hit. The robbers then joined two others and went through the train with their revolvers drawn and gathered $900 and twenty watches.

A posse has gone from Green River. Two Deputy U. S. Marshals went out this morning from Salt Lake with bloodhounds.

The Alaskan Boundary.

TORONTO, August 8.—The geodetic surveying party sent out by the United States Government to definitely determine and establish the Alaskan boundary are now at work. They stopped at Onalaska, where soundings were made and the variations of the magnetic needle ascertained. The surveyors, with their stores, disembarked at at the mouth of the Yukon river and proceeded on their way to the interior. The Department is thinking of sending an expedition to assist the United States party, but nothing as yet is definately settled. If matters are satisfactorily arranged, a party will start next month, proceeding by boat up the Yukon river, winter there, and continue their operations next year.

Strong Evidence Against Burke.

CHICAGO, August 7.—An afternoon paper says that Chief McRae of the Winnepeg police force will be a witness at the trial of Burke, the Cronin suspect. He states that he won Burke's confidence during the latter's sojourn in Winnepeg, and that the prisoner made important admissions to him. The authorities here are confident that Burke will confess.

State's Attorney Longenecker said to-day: "We have evidence against Burke that cannot be controverted."

A Quick Response.

NANTUCKET, August 8.—Mrs. Harrison arrived here this morning in response to a telegram calling her to the bedside of her sister.

Boulanger's Trial.

PARIS, August 8.—The trial of Boulanger began to day before a high court of the Senate. The military guarded the court.

Report Denied.

PARIS, August 8.—The report of the arrest of Captain Brujac of the French army, on a charge of being a German spy, is denied.

A State of Siege.

VIENNA, August 8.—A political correspondence states that the Porte has decided to proclaim a state of siege in Crete.

Dying of Hydrophobia.

Professor J. W. Howell, a well known educator of Rutledge, Tenn., is dying of hydrophobia. He was bitten thirteen years ago by a black-and-tan terrier.

Paid the Same as White Men.

An inquiry instituted with reference to the value of colored skilled labor in the South shows that it gives general satisfaction and commands equal wages with white labor.

Shaken, Broiled and Drenched.

These are three participles of English grammar. They are also the three successive conditions undergone every day, every other day, or every third day, by the unhappy wretch heedless enough to allow fever and ague to fasten its clutches upon him. No need of it—none. Hostetter's Stomach Bitters will and does preserve those who use it from every type of malarial disease, whether intermittent or bilious remittent. For nearly thirty-five years it has been a professional recognized specific for the preventive of these tenacious maladies, not only on our own soil, but the tropical and equatorial lands where the scourge is prevalent at all seasons and in its worst forms. Biliousness, dyspepsia, rheumatism, kidney complaint, nervousness and debility are also ailments to the complete removal of which the Bitters long since demonstrated its adequacy.

SYRUP of FIGS

Combines the juice of the Blue Figs of California, so laxative and nutritious, with the medicinal virtues of plants known to be most beneficial to the human system, forming the ONLY PERFECT REMEDY to act gently yet promptly on the

KIDNEYS, LIVER AND BOWELS

—AND TO—

Cleanse the System Effectually,

—SO THAT—

PURE BLOOD,
REFRESHING SLEEP,
HEALTH and STRENGTH

Naturally follow. Every one is using it and all are delighted with it. Ask your druggist for SYRUP OF FIGS. Manufactured only by the

CALIFORNIA FIG SYRUP CO.,
SAN FRANCISCO, CAL.
LOUISVILLE, KY. NEW YORK, N. Y.

Dissolution of Partnership.

THE COPARTNERSHIP HERETOFORE existing between W. S. Bailey and L. B. Derby, under the firm name of Bailey & Derby, in the butchering business, in the town of Reno, Washoe county, Nevada, is this day dissolved by mutual consent, Mr. Bailey taking the Reno Market and Mr. Derby the Truckee Market.

Parties indebted to the late firm are requested to call and settle immediately.

W. S. BAILEY,
L. B. DERBY,
Reno, August 1, 1889. ag6m1

The newsiest, the cheapest and the best---The Gazette and Stockman.

MT. ST. MARY'S ACADEMY

Will Re-open for Classes Monday, Sept. 2, 1889.

The advantages offered in Music, Mathematics, English branches and the Languages are unexcelled.

While the proverbial vigilance and care bestowed by the Sisters upon their pupils are always guaranties to parents and guardians.

Address, SISTER SUPERIOR, RENO, NEVADA.

RICHARD HERZ.

Headquarters for WATCHES, DIAMONDS, JEWELRY.

The Largest —AND— Finest Stock, — LOWEST PRICES

The Only House IN RENO Which Makes A SPECIALTY —OF— Engraving, Diamond Setting Fine Watch Repairing. OVER 15,000 Watches Repaired in Nevada. Virginia St., Reno.

H. J. THYES,

......WHOLESALE DEALER IN......

WINES, LIQUORS AND CIGARS,

First National Bank Building, Reno, Nevada.

Sole Agents for the State of Nevada for Schmidt & Co.'s Sarsaparilla and Iron Water, from Stockton, Cal.

And Idanha Mineral Water and Ginger Ale from Idaho Soda Springs.

I also handle Sierra Beer from Boca, Cal., exclusively. Trade and Families supplied. Goods delivered free of charge in town.

First-Class Sideboard. jy31

The Bishop's School for Girls.

Fourteenth Year Begins Wednesday, Sept. 4, 1889

—Superior advantages in—

English, Mathematics, Music and German

An Excellent home and best of care for the Girls who are sent to the School.

ADDRESS— [jy18m1] REV. J. M. RANKIN, Vice Rector.

MISCELLANEOUS.

W. O. H. MARTIN,

Commercial Row, Reno, Nevada,

....DEALER IN....

Shelf Hardware, Bar Iron, Barbed Wire, Steel,

Cumberland Coal, Lime, Plaster, Cement,

AGRICULTURAL IMPLEMENTS

Buckeye and All Other Kinds of Machine Extras a Specialty.

GROCERIES, LIQUORS, TINWARE AND CROCKERY.

☞ AGENT FOR EMPIRE MOWER. oc1dwtf

JOHN BREUNER,

☞ THE LEADING FURNITURE HOUSE! ☜

604, 606, 608 K St., 1109, 1111, 1113 and 1115 6th St.,

SACRAMENTO, CAL.

The "BREUNER" Kitchen Table is far superior to any other made. It is the only table made that has the large drawers running on rollers, which makes it impossible for the drawers to bind when heavily loaded with flour, as is the case with all other tables.

Ask for the "BREUNER TABLE."

PRICE, $5.00

For artistic designs, quality of workmanship and prices we are ahead. Send for illustrations and prices mailed free to any address.

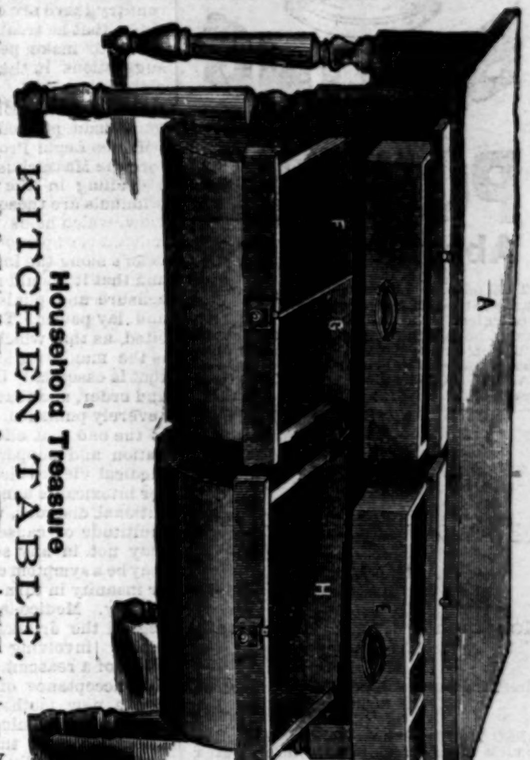

JOHN BREUNER,

604, 606, 608 K Street [my6dw] Senmet

GRAND OPENING!

OF SPRING & SUMMER STYLES!

I am prepared to show the most extensive and well selected stock of

Merchant Tailoring Goods

Everbrought to Reno, and at LOW PRICES

Business suits made to order, $25 upward.
Pants to order, $7 up.

All work done here under my own supervision, and a fit guaranteed.

I have also an extensive stock of

Furnishing Goods, Lovely Assortment Hats, Silk

And WOOLEN SHIRTS, TRUNKS and VALISES, and prices lower than ever or elsewhere. My price will compare with the times.

S. JACOBS. 16 and 18 Virginia Street, Reno.

F. LEVY & BRO.

The Reliable Dry Goods, Carpet and Cloak House

Will dispose of the remainder of their Cloaks

AT A GREAT SACRIFICE!

No Cloaks will be kept over for next season. This means bargains

Frosted Cream Soda.

(WILLIAM PINNIGER, Sole Licensee for Reno.)

This delicious, healthful and invigorating beverage is superior to anything previously introduced.

Ice Cream, Soda Water and Milk Shake all in one.

It is now on draft at

Pinniger's Drug Store

Corner Commercial Row and Virginia Street.

FOLSOM & WELLS,

Keep everything in the line of

Hardware, Groceries and General Provisions

THEY SELL AT BED-ROCK PRICES,

And Guarantee Satisfaction, Their Stock is Second to None in either Quality or Assortment.

GIVE THEM A CALL AND BE CONVINCED.
jetf

CONNERS' EASTERN ADDITION TO RENO.

Over 200 Choice Lots

For Sale at Reasonable Rates

On the thoroughfare in the most desirable portion of Reno, opposite the Reduction Works and running up to the business center of the town.

STEPHEN CONNER.

SAMUEL JELLY.

Watchmaker,

—And Importer of—

Jewelry, Watches, Diamond Work,

SILVERWARE, ETC.

422 J STREET, BET. FOURTH AND FIFTH, SACRAMENTO, CAL.

Particular attention given to manufacturing Jewelry, and repairing clocks, watches Jewelry, etc., etc. ap29tf

Reno Evening Gazette

TIME TABLES.

The following tables give the time of arrival and departure of passenger trains at Reno:

ARRIVE.	TRAINS—C. P.	LEAVE
6:20 a. m....	No. 1, Eastbound Ex.	...6.40 a. m.
8:30 a. m....	No. 3, Eastbound Ex.	...8:50 a. m.
9:45 p. m....	No. 2, Westbound Ex.	...9:55 p. m.
7:15 a. m....	No. 4, Westbound Ex.	...7:35 a. m.
	V. & T.	
	No. 1, Virginia Ex.	...8:55 a. m.
8:00 p. m....	No. 2, S. F. Express.	
	No. 3, Local Passengr	...1:45 p. m.
1:55 a. m....	No. 4, Local Passengr	
	N. & C.	
	Express and Freight.	...9:00 a. m
5:20 p. m ..	Express and Freight.	

Time of Arrival and Departure of Mails at Reno.

MAIL FOR	CLOSES. A.M.	CLOSES. P. M.	ARRIVES A.M	ARRIVES P.M.
San Francisco and Sac...	6:45	8:00	8:30	
California (west of Truckee) and Oregon, Wash Ter. British Columbia.	6:45		8:30	
Truckee, Cal. Lak Tahoe	6:45	8:30	8:30	
Eastern Nev. and States	8:00		7:15	
Virginia, Carson, Glenbrook & Southern Nev	8:00			8:00
Mono, Inyo, and Alpine counties, Cal.	8:00			8:00
Susanville, Cedarville, Quincy and points No	8:00			7:30
Buffalo Meadows (every Tuesday)	6:30			6:00
Douglas, Lyon, Esmeralda & Nye counties, Nev	8:00			8:00

WEATHER OBSERVATIONS.

Condition of the weather at the points named at 7 o'clock this morning:

Ogden—Clear and calm; 98 degrees above zero.

Carlin—Clear and calm; 74 degrees above zero.

Battle Mountain—Cloudy and calm; 75 degrees above zero.

Winnemucca—Cloudy and calm; 70 degrees above zero.

Humboldt—Clear and calm; 68 degrees above zero.

Reno—Clear and calm; 80 degrees above zero.

Thursday..........August 8, 1889

JOTTINGS.

Sweet potatoes musk and watermelons at E. C. Leadbetter's.

Whenever you want an artistic hair cut, shave or shampoo go to Gebhardt's, west side Virginia street.

A glass of J. J. Becker's Boca or Sacramento beer and one of his hot lunches is all the mid-day meal anybody wants.

A full line of all the best brands of both writing and copying inks at C. A. Thurston's news depot; also note, letter and legal cap paper.

C. J. Brookins warrants all goods exactly as recommended, and if any article is found to be defective it is taken back and the money refunded.

You never hear any complaints about meals, rooms, beds or service from the patrons of the Riverside Hotel—"Swimley's boarders" were never more happy.

Confirmed.

The favorable impression produced on the first appearance of the agreeable liquid fruit remedy Syrup of Figs a few years ago has been more than confirmed by the pleasant experience of all who have used it, and the success of the proprietors and manufacturers—the Cal. Fig Syrup Company.

A GENEROUS MAN.

Matt. McCabe, of New Brunswick, Ill., offers to pay five dollars to any person troubled with bloody flux, who will take Chamberlain's Colic, Cholera and Diarrhoea Remedy according to directions and does not get well in the shortest possible time. One-half of a 25-cent bottle of this remedy cured him of bloody flux, after he had tried other medicines and the prescriptions of physicians without benefit. Mr. McCabe is perfectly safe in making this offer, as more than a thousand bottles of this remedy are sold each day and it has never been known to fail in any case of colic, cholera morbus, dysentery, diarrhoea or bloody flux, when the plain printed directions were followed. For sale by Osburn & Shoemaker.

The Verdict Unanimous.

W. D. Sult, Druggist, Bippus, Ind., testifies: "I can recommend Electric Bitters as the very best remedy. Every bottle sold has given relief in every case. One man took six bottles, and was cured of Rheumatism of 10 years' standing." Abraham Hare, druggist, Bellville, Ohio, affirms: "The best selling medicine I have ever handled in my 20 years' experience, is Electric Bitters." Thousands of others have added their testimony, so that the verdict is unanimous that Electric Bitters do cure all diseases of the Liver, Kidneys or Blood. Only a half a dollar a bottle, at S. J. Hodgkinson's druggist.

A Woman's Discovery.

"Another wonderful discovery has been made and that too by a lady in this county. Disease fastened its clutches upon her and for seven years she withstood its severest tests but her vital organs were undermined and death seemed imminant. For three months she coughed incessantly and could not sleep She bought of us a bottle of Dr. King's New Discovery for Consumption and was so much relieved on taking the first dose that she slept all night and with one bottle was miraculously cured. Her name is Mrs. Luther Lutz." Thus write W. C. Hamrick & Co., of Shelvy N. C.—Get a free trial bottle at S. J. Hodgkinson's Drug Store.

Chamberlain's Colic, Cholera and Diarrhoea Remedy is the only remedy that can always be depended upon for bowel complaint in all its forms; 25 and 50-cent bottles for sale by Osburn & Shoemaker.

A Light Vote.

New Mexico has voted for delegates to a constitutional convention. The Democrats refused to vote on account of alleged unfair representation, and the consequence is a delegation solidly Republican. At Albuquerque, out of 1,000 voters but 100 votes were polled. Voting was very light everywhere.

Bucklen's Arnica Salve.

The best salve in the world for cuts, bruises sores, ulcers, salt rheum, fever sores, chapped hands, chilblains, corns and all skin eruptions, and positively cures piles or no pay required. It is guaranteed to give perfect satisfaction, or money refunded. Price 25 cents per box. For sale by Hodgkinson & Co., de27dw1y

It should be generally known that Dr. Henley's Dandelion Tonic insures a hearty appetite and increased digestion, dispels nervous depression and low spirits, overcomes lack of energy and wakefulness, and will infuse new life and strength into the weakest invalid. Sold by William Pinniger.

In 1850 "Brown's Bronchial Troches" were introduced, and their success as a cure for Colds, Coughs, Asthma and Bronchitis has been unparalleled.

SENSATION

Second in a Great Buffalo Race in 2:15.

L. E. Lee received a dispatch from Buffalo last evening saying that in the great Buffalo race Nelson won in 2:15, 2:17 and 2:15, with Sensation second in 2:15.

Sensation will be remembered as being the winner of all the races he was entered in during the Nevada State Fair last fall, and his record at the close of his races last year was 2:22.

His first race in the 2:21 trot at Detroit, July 24th, was not a very successful one. He started in the race with eleven others and was unfortunate enough to draw the twelfth position. With this position and the drivers and judges against him he was beaten. In this race he made the best showing in the sixth heat. Following is an extract from the Detroit *Free Press* which speaks of the heat: Seymour Belle had the call in the pools for the sixth heat of the 2:21 trot. Sensation got away in the lead and held it to the stretch, when Seymour Belle came up at a grand clip and won the heat and race. Time, 2:19¾

"MONBARS."

What an Exchange has to Say of Mr. Mantell's Impersonation

Robert Mantell has long been recognized as the greatest romantic actor in this country, and his impersonation of Monbars in the play of that name, which he is to produce at the Opera House on Wednesday evening next, August 14th, is said to surpass anything he has yet done in this country. The Cincinnati *Telegram* says:

A brilliant audience, composed of the elite of Cincinnati society, filled the Grand Opera House last night to witness Robert Mantell in his new play, "Monbars." The interest of the audience was aroused early in the first act by Monbars' realistic acting as he cauterizes the wound made by a mad dog whilst rescuing the heroine. From that point the excitement increased slowly but surely, leading quite naturally up to the powerful and thrilling climax in the fifth act.

The applause was frequent throughout, Mr. Mantell being called before the curtain five times and at the end of the last act receiving quite an ovation.

NEVADA STUDENTS

In California, Who Could Be Better Educated at Home

The following is a list of Nevada scholars attending Napa College: Fred J. Sims, Etta Sims, Dayton; Ben H. Andrews, Marion S. Wilson, Ella Wilson, Chas. A. Richardson, Reno; E. C. Nagel, Genoa; Frank Gedney, Elko; Henry Tillman, Sheridan; Eugene Cary, George Shrieves, Carson; Miss Huff, Virginia; W. C. Hancock, Sutro.

At St. Augustine College at Benecia there are 27 Nevadans and at the University of the Pacific at San Jose are quite a number, and at the Catholic College at Santa Clara several more.

In addition to the above there are quite a number at the Normal School at San Jose.

PERSONAL.

F. H. Winchell of Honey Lake Valley has been in town several days.

W. O. H. Martin and family left this morning for a tour of the lakes.

County Commissioner Hymers and W. H. Caughlin have gone to the lakes.

Mrs. D. Lachman has returned from a six weeks' visit to California relatives and friends.

Mrs. S. P. Davis and children of Carson returned this morning from an extended stay at San Francisco.

Captain John Kelley, the present manager of the leading Bodie mines, came up from the Bay this morning.

Mrs. James Crawford, Mrs. Dysart and Mrs. Smith of Cuba and Bronco are visiting Reno relatives and friends.

Mrs. Jacobs and mother of Carson, who returned this morning from California, are visiting Mrs. D. Lachman and family.

Alf. Chartz, the shorthand and press reporter, returned from below this morning, and spent the day among his Reno friends.

McKissick's Opera House To-Night.

Professor Samwell's trained animal show played to a crowded house last night and delighted the people. The acting by the ponies, dogs and monkeys was indeed very good. Professor Samwell was requested to show again to-night, which he consented to do, and also decided to give all an opportunity to see his world-renowned tamed animals by reducing the price. General admission, 25 cents; small children, 10 cents. Children, especially, should see this show.

An Invitation to Leave.

The following is a copy of the notice served on objectionable characters at Truckee last Tuesday night:

601!

All thieves, vagrants, pimps, opium fiends, and disreputable characters without exception are hereby notified to leave Truckee within 24 hours after the posting of this notice. FAIL NOT AT YOUR PERIL! 601.

Festive Partner.

J. N. Bigelow, Vice-President of the Nevada Bank of San Francisco, who arrived at Victoria on Saturday to arrange matters in the Ross defalcation case, will remain during the week. The promissory notes are all safe, and Ross has cabled to England for funds to repay his shortage. Hutton, his companion, has been painting the town red since his arrival, and has been in the Police Court charged with drunkenness.

A New Deal.

Alvaro Evans, Mrs. Ida Evans, and W. R. Chamberlain yesterday resigned as Trustees of the Reno Water Co., and M. D. Foley, W. O. H. Martin and C. C. Powning were elected in their stead, who, together with Pierce Evans and T. K. Hymers, form the Board. C. C. Powning was elected President of the corporation.

BREVITIES.

Local and General Intelligence.

Louis Dean shipped five carloads of cattle to Stockton last evening.

An immense deposit of mineral soap has been found near San Diego.

The Arlington Hotel property at Carson has been sold to John Wagner.

A large force of men has left Placerville, Cal., to fight the mountain fires.

Charles O. Ivory, a prominent merchant of Lodi, Cal., committed suicide last Tuesday.

Burke Bros. use an improved elevator in the work on the Phœnix Hotel that works to a charm.

The animal show at the opera house last night is said to have been good. They show again to-night.

Mrs. Davis says the disgraceful row Tuesday evening took place in Mrs. Robinson's place and not in the Davis restaurant.

N. P. Jaques has the contract for putting on the tin roof and doing all the plumbing on J. W. Killeen's new Phœnix Hotel.

The members of the Reno Baptist Church and Sunday School had a pleasant picnic yesterday at Poor's ranch above town.

James Sullivan, the rancher, is putting up a 150,000 brick-kiln, and will burn another the same size when this one is completed.

Eight cars of cattle loaded at Carlin by William Dunphey for San Francisco were unloaded here this morning to be re-shipped to-morrow.

Olsen and Dragger, the murderers of Lowell, near Placerville, expressed no surprise when told that the Supreme Court confirmed their death sentence.

The Battle Mountain *Central Nevadan* says the Humboldt river is as dry as tinder under the brige near town, where formerly at least four feet of water flowed.

The State Board of Irrigation Commissioners, consisting of Evan Williams, Herman Springmeyer, L. A. Blakeslee and J. R. Bradley, will meet in Carson City on the 13th inst.

Carpenters were at work to-day on the wood-work for the second floor of the GAZETTE building. To-morrow the bricklayers will commence again and carry up the walls another story.

A Donner Lake hotel man, who anchored his boats some distance from shore, away from intruders, and at the end of a log used as a boom, says that two Reno young men, who can swim with their shoes on, are better bicycle riders than boom walkers.

One More North Pole Lunatic.

Dr. Nansen has succeeded in securing $100,000 for an expedition toward the North Pole next year. He has been greatly encouraged by his recent explorations in Greenland to believe that he can go farther than any previous explorers. He proposes to abandon his ship and march northward with boats and sledges so long as there is any chance of approaching the Pole. He will have but one small vessel, manned by Norwegians, in his expedition.

Good Coal Prospect.

The Battle Mountain *Central Nevadan* says: Carson Huntsman, in company with George O'Briter, made a trip to his coal find in Sheep Canyon, about 16 miles distant, on Saturday last. A large sack of croppings from off the vein, which is stated to be 40 feet wide, were shown the reporter at the Capitol Hotel, which, to all appearances, are fine specimens of coal. Fire tests have been made with encouraging results, in fact, the fires at the Capitol Saloon were fed all one winter from this discovery, and left but little residue. A specimen of the coal with description of the vein, and other data, have been forwarded to the railroad officials in San Francisco, who have for years offered $25,000 as a bonus to be used in developing any coal prospect which their expert shall deem worthy of a trial.

Deep Water Fishing.

The fishing schooner Azalene has returned to San Diego from a cruise with another cargo of fish from the Cortez banks. The party who made the trip returned all right, but report more rough weather off the coast. The experiment of fishing in deeper water was made and fish of larger size and superior quality were captured.

Lively Horse Trader.

Luke Crawford of Thomaston is the champion horse-swapper of that place. He had one day three horses, all together not worth $200, and during the day he traded fifty-five times and quit with one horse, it being one of the same he started in with. He also had as a result of the day's work $350 in money, a bull and a buggy.

The Lodi Suicide.

Professor Orvis Ring this morning received a letter from Lodi, Cal., giving the particulars of the suicide of Charles O. Ivory, who leaves a wife and four or five children, the oldest of whom is a daughter, 17 years of age. Deceased was a man of considerable property.

Verdict for Plaintiff.

In the case of Eureka county vs. Lander county, brought for the recovery of taxes collected in Cortez mining district on disputed territory, Judge Rising has found for the plaintiff for the sum of $1,065 30. This virtually settles the boundary question.

Found His Man.

James Caddy, at Amador, Cal., while drunk, started out with a shotgun to kill John Clemens, with whom he had quarreled, but Clemens got the first shot and killed Caddy. The deceased left a widow and five children.

The Idaho Constitution.

The Idaho Convention has adjourned. The Constitution has been framed, signed, and is ready for presentation to Congress. It wipes away bigamy and polygamy in the Territory and separates Church and State.

Hop Pickers.

Another large gang of Piute Indians left this morning for the Sacramento valley, where they go to assist in securing the hop crop.

JOHN SUNDERLAND.

GREAT REDUCTION IN PRICES

—OF—

Clothing and Gents' Furnishing Goods,

LADIES', MISSES' AND CHILDREN'S

BOOTS AND SHOES

Don't Fail to Call and Examine Goods and Prices Before Purchasing.

Ladies' French Kid Boots reduced from $5 to $4, and down as low as $2 per pair.

Ladies' Canvas Bals and Button for $2.

Children's Shoes from 50 cents up.

Men's Wool Pants for $3.

ALL GOODS WILL BE SOLD

20 Per Cent. Lower than Any House on the Coast.

MY MOTTO—The Greatest Value for the Least Money.

J. SUNDERLAND.

CARD ETIQUETTE.

Directions Which Should Be Closely Observed.

The *Texas Siftings* gives a few points in card etiquette which it would be well to remember: The card should be written or printed. Never use a blank card unless Blank happens to be your name.

White cards are considered in the best taste, even among the best colored society.

The gentleman's card should contain nothing except the name and address of the caller. It is bad taste to have one's business written on it, particularly if he be an undertaker and there is sickness in the house.

When calling on anybody at a hotel send your card and await a reply in the reception room. It is not good form to visit the bar more than twice while waiting.

If two or more ladies are in the household, the turning down of a corner signifies that the card is for all the ladies. Turning around a corner immediately after leaving indicates that the caller is thirsty and is looking for a saloon in the vicinity. In leaving the city for a permanent residence abroad it is customary to send out cards to intimate friends, adding the initials P. P. C.—presents parting compliments. It is also a reminder that a berth has been secured in a Pullman Palace car.

NEW LOCKJAW TREATMENT.

Many Physicians Attest to the Value of the Remedy.

The *Medical Bulletin* says: Prof. Renzi of Naples records several cases of tetanus successfully treated by absolute rest. The method advocated is as follows; The patient's ears are closed with wax, after which he is placed in a perfectly dark room far from any noise. He is made to understand that safety lies in perfect rest. The room is carpeted heavily in order to relieve the noise of stepping about. The nurse enters every quarter of an hour with a well-shaded lantern, using more the sense of touch than sight to find the bed. Liquid food (milk, eggs in beef tea, and water) is carefully given, so that mastication is not necessary. Constipation is not interfered with. Mild doses of belladonna or secale are given to relieve pain. This treatment does not shorten the disease, but under it the paroxysms grow milder, and finally cease. Numerous physicians attest to the value of this treatment.

A Pleasant Theme.

Bertha—"Oh, I had a most enjoyable visit with George this evening."

Annie—"What did he talk about—your beauty?"

Bertha—"No; he talked entirely about the other girls he knew."

Annie—"I shouldn't think that would have pleased you."

Bertha—"Oh, yes it did. You see he told me how awful homely they all were."

A Tearful Penitent.

William Hicks shot and wounded a saloon keeper at Menlo Park on Sunday, who refused him liquor because he had had enough. The shooting occurred in a struggle to get possession of the weapon, and the young man spent the night in jail, where he spent the time tearfully bewailing his folly.

A Light Sentence.

Antonio Schmidt has confessed at San Bernardino, Cal., that he put poison in his partner's coffee, so that possession to certain property would become wholly his. Four years in the Penitentiary was the sentence.

IT WAS LONG ENOUGH.

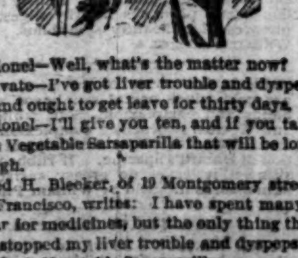

Colonel—Well, what's the matter now?

Private—I've got liver trouble and dyspepsia, and ought to get leave for thirty days.

Colonel—I'll give you ten, and if you take Joy's Vegetable Sarsaparilla that will be long enough.

Fred H. Blecker, of 19 Montgomery street, San Francisco, writes: I have spent many a dollar for medicines, but the only thing that ever stopped my liver trouble and dyspepsia, was Joy's Vegetable Sarsaparilla.

Gustav Solomon, of 223 Valencia street, San Francisco, writes that it has entirely freed him of his indigestion and sick headaches.

BORN.

GALLAGHER—In Virginia City, Nevada, August 4, 1889, to the wife of Charles Gallagher, a daughter.

DIED.

PENDERGAST—In Virginia City, Nevada, August 7, 1889, Thomas P. Pendergast, a native of Ireland, aged 64 years.

McKISSICK'S OPERA HOUSE

JOHN PIPER........................Lessee.

ONE NIGHT ONLY!

Wednesday Ev'ng, Aug. 14

The great romantic actor,

ROBERT MANTELL,

Supported by a Strong Dramatic Company,

—Under the management of—

AUGUSTUS PITOU!

In the great five-act play,

"MONBARS"

Adapted from the French by Louis Nathal, Esq.

A Grand Production Guaranteed!

Scale of Prices:

Dress Circle (reserved)..................	$1 25
Dress Circle..................	1 00
Balcony (reserved)..................	75
Balcony admission..................	50

Box-sheet now open at Nasby's Bazaar.

H. FISHER & CO.,

FireworkS

FLAGS, ETC.

508 and 510 J Street,

SACRAMENTO.

CAL. 1-24p2

S. J. HODGKINSON,

DRUGGIST.

FINE PERFUMES AND TOILET ARTICLES.

EYE GLASSES AND SPECTACLES.

Virginia Street, Reno.

UNION SALOON

Corner 2d and Virginia Streets,

RENO, NEVADA

CHASE & CHURCH, Proprietors.

WE MAKE A SPECIALTY OF JESSE Moore and A. A. Whiskies. For Medicinal Purposes these celebrated brands have no equal. Our bar is always supplied with the choicest brands of Liquors, Wines and Cigars. All the latest publications on file Fine Billiard and Card Room attached. oc2tf

PALACE DRY GOODS HOUSE.

PALACE DRY GOODS AND CARPET HOUSE

UNPARALLELED BARGAINS!

In All Departments.

GREAT SEMI-ANNUAL CLEARANCE SALE!

—Commencing—

MONDAY, AUGUST 5, 1889.

We Offer Powerful Inducements to Purchasers.

Ladies requiring anything in the Dry Goods, Carpet or Wall Paper lines should attend this wonderful sale as early as possible, as every article comprising the balance of our immense summer stock is offered at prices corresponding with the sweeping reductions noted below:

20 dozen Ladies' extra fine quality striped Lisle Thread Hose at 25 cents, worth 50 cents.

25 dozen Misses' and Children's solid colored Derby-ribbed cotton Hose, worth 25 cents, at only 12½c a pair.

12 dozen Ladies' perfect fitting and well finished drab Corsets, sizes 18 to 30 at 50c a pair, worth double.

1000 yards of staple Ginghams in blue and white, brown and white and black and white checks at only 5 cents per yard.

750 yards figured Lawns, fast colors, at 5 cents per yard.

8 pieces checked Nainsooks and Organdies, suitable for aprons and children's dresses at the remarkably low figure of five cents per yard

9 dozen Mikado Towels, very neat patterns and suitable for tidies, regular price 25 cents, reduced to 12½ cents each.

10 dozen Misses' black ribbed Lisle Thread Hose at 25 cents a pair.

8 dozen Ladies' 5-button length Kid Gloves in tan and brown, stitched backs, splendid value, at only 50 cents per pair

12 dozen Ladies fast black Jersies with fancy dotted fronts at 50 cents each.

Dress Goods Department.

At 50 cents, 10 pieces black, real mohair Sicilian, 54 inches wide, worth 75 cents.

At 50 cents, 8 pieces black, iron-frame Alpaca, 40 inches wide, worth 75 cents.

At 65 cents, 6 pieces black, real Mohair, silk-finished Alpaca, 40 inches wide, worth $1 00.

At 75 cents, 6 pieces black, real mohair Sicilian, 40 inches wide, worth $1 15.

There will be Great Bargains in all of our Dress Goods, as the shelves must be cleared for Fall and Winter Goods, which will commence to arrive soon.

The Balance of our Parasols offered at half their actual value in order to close them out.

Extraordinary Inducements Will Be Offered

In Carpets, Matting and Wall Paper.

It is our desire to make THIS clearance sale a lasting remembrance, and will, therefore, place on sale many bargains not enumerated in this list. To secure bargains, be on hand Monday, August 5th. Respectfully,

The Palace Dry Goods House

☞ The above enumerated articles can be seen displayed in our large show windows. Country orders promptly and carefully executed.

$150,000 Worth of Bang!

Up shoes--biggest population of durability--and cheapness--on the coast--Style is our cutter--Honesty our shoemaker--and the Old Nick's got the prices--

The best--the most:::in shoes::: march with us::: and shout

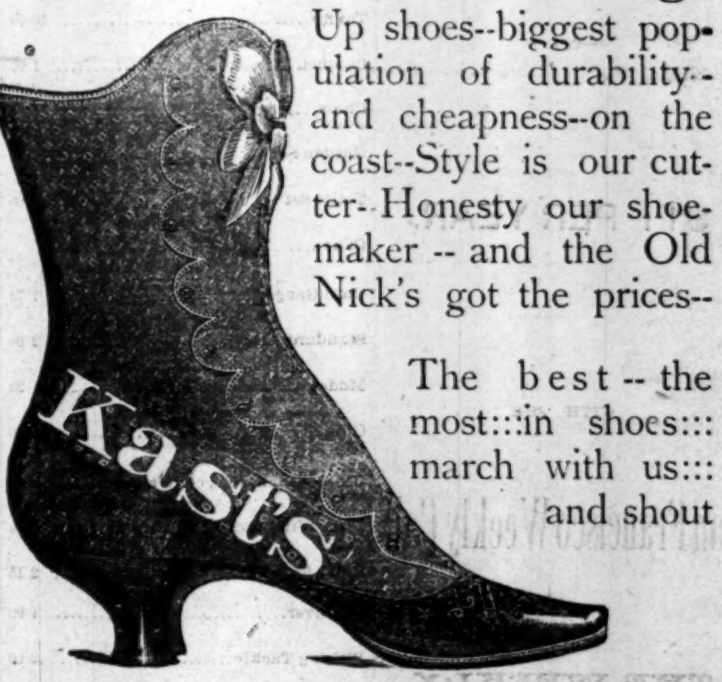

Sweeping Bargains!

In Dressy Footwear.

Mail Orders Our Leading Specialty

Our handsome Illustrated Catalogue sent free to any address

Kast's

738-740 Market St., San Francisco, Cal.

MISCELLANEOUS.

Clearance Sale! —AT— E.C.Northrop's Dry Goods Store

Every article throughout my entire stock has been reduced and will be placed on the market

MONDAY, JUNE 24, 1889.

Ladies should come at once and secure some of the bargains that will be offered.—CARPETS, LINOLEUMS, OIL CLOTHS AT COST. RIBBONS, LACES, EMBROIDERIES, PARASOLS and ALL FANCY GOODS DOWN, AWAY DOWN.

This Sale will continue 30 days! E. C. NORTHROP.

JEWELRY ELGIN WATCHES SILVERWARE

WHERE IN THE STATE

CAN YOU FIND AS FINE A STOCK

Of Watches, Clocks & Jewelry

AS THAT KEPT BY

I. FREDRICK?

Call and convince yourself of the truth of this assertion.

Watch Repairing in all Its Branches

SOCIETY MEETING

Reno Chapter No. 7, R. A. M.

THE STATED CONVOCATIONS OF RENO Chapter No. 7, R. A. M., are held at Masonic Hall on the evening of the first Thursday of each month, commencing at 8 o'clock sharp. All sojourning companions in good standing are fraternally invited to attend. By order of the E. H. P. L. L. CROCKETT, Secretary.

OUR PREMIUMS

THE SAN FRANCISCO

WEEKLY CALL

Price, $1.25 per Year,

—OR—

THE SAN FRANCISCO

MORNING CALL

Price, $6.00 per Year,

AS PREMIUMS FOR

1889.

THE SAN FRANCISCO WEEKLY CALL is a handsome eight-page paper. It is issued every Thursday, and contains all of the important news of the week, gleaned from every quarter of the globe, complete up to date of publication. It contains interesting special correspondence from all of the principal cities of the world and a vast amount of the best selected and original general literature. It furnishes the latest and most reliable financial news and market quotations, and gives special attention to horticultural and agricultural news, and is in every respect a first-class family paper, appealing to the interest of every member of the household.

THE MORNING CALL.

(SEVEN ISSUES A WEEK)

Is a live metropolitan daily. It has the LARGEST CIRCULATION and is recognized as being the LEADING NEWSPAPER of the Pacific Coast. Either of the above papers we will send postpaid as a premium on receipt of the following subscription prices for the combination:

DAILY GAZETTE

—AND—

Daily Morning Call

—FOR—

$11 PER YEAR.

WITH THE

San Francisco Weekly Call

THE WEEKLY

Gazette and Stockman

AT THE LOW PRICE OF

$2.50 Per Year

Big G has given universal satisfaction in the cure of Gonorrhœa and Gleet. I prescribe it and feel safe in recommending it to all sufferers.
A. J. STONER, M.D., Decatur, Ill.
PRICE, $1.00.
Sold by Druggists.

BIG G Cures in 1 TO 5 DAYS. Guaranteed not to cause Stricture. Mf'd only by the Evans Chemical Co. Cincinnati, Ohio. Trade Mark

OSBURN & SHOEMAKER, Agents.

Lots for Sale.

100 OR MORE ELIGIBLE BUILDING Lots for sale at easy prices and easy terms, south of the Truckee river, south east of Reno. Enquire of
THOS. E. HAYDON
nov23tf

RUPTURE AND PILES.

We *positively cure* all kinds of Rupture and Rectal Diseases, no matter of how long standing, in from 30 to 60 days, without the use of *knife, drawing blood,* or *detention from business.* Terms, No Cure No Pay, and No Pay Until Cured. If afflicted, come and see us or send stamp for pamphlet. Address,
Drs. Porterfield & Losey, 838 Market, S. F.
no16wd1y

PREMIUMS.

OUR PREMIUMS!

We will send the DAILY GAZETTE or WEEKLY GAZETTE AND STOCKMAN with the San Francisco Daily Bulletin, Weekly Bulletin and Semi-Weekly Bulletin at the following rates:

Daily Gazette and Daily Bulletin	$9 00
Weekly Gazette and Daily Bulletin	5 00
Weekly Gazette and Semi-weekly Bulletin	3 20
Daily Gazette and Weekly Bulletin	6 90
Weekly Gazette and Stockman and Weekly Bulletin	2 90

And any of the following valuable premiums:

(The price of the premium to be added to the subscription.)

Pick Out Your Combination!

Gentleman's Gold Watch	$27 50
Ladies' Gold Watch	20 0
Silver Watch	9 00
Silver Open-face Watch	6 00
Nickel	2 00
Bicycle	20 00
Velocipede	3 50
Photograph Outfit	2 00
Magic Lantern	87½
Telescope	2 00
Microscope	2 00
Compass	15
Violin	4 50
Banjo	2 50
Cornet	7 50
Flute	3 75
Piano	2 50
Drum M	1 10
Tennis	10 00
Croquet	1 00
Chess	1 8
Garden Set	90
Toilet Set	1 00
Cane	
Rain Gauge	1 75
Standard Atlas	2 00
Model Atlas	25
Gun	12 00
Rifle, Winchester, center fire	13 65
Rifle, Winchester, rim fire	12 80
Rifle, Flobert	2 15
Revolver	1 90
Fishing Tackle	2 00
Tent	3 5
Cot	1 50
Hammock	1 10
Base Ball Outfit	3 00
Lamp	4 10
Stylo. Pen	1 15
Type Writer	8 00
Storm Gauge	35
History of France	4 50
Knife	75
Sewing Machine	20 0

The Bulletin is the leading evening journal in circulation and influence on the Pacific coast. It is distinguished for the brilliancy of its editorial matter, accuracy and completeness of its local news, reviews of current literature and art, and extent of foreign news, while it is the recognized authority in all financial and trade circles. The Daily Bulletin is the only newspaper in California that publishes in extenso the decisions of the Supreme Court.

Owing to the difference in time between San Francisco and the principal news centers in the East, the world's news of each day is furnished by the Bulletin 12 hours in advance of the morning papers.

The Weekly Bulletin is a handsome 12 page, 96 column paper, issued every Wednesday morning—the largest and best weekly published in the West. It furnishes the latest and most reliable financial news and market quotations, and gives special attention to agricultural and horticultural news, and is in every respect a first-class family paper, appealing to the interest of every member of the household. The Semi-Weekly Bulletin is the regular Weekly Bulletin and Friday's issue of each week

AN ALIBI.

Being False It Could Not Withstand Investigation.

The man who sits down to deliberately plan a crime works every point and detail to one common center—an alibi. The law has common sense enough in this one particular to presume that a man who is in Boston, for instance, when a murder is committed in Cincinnati could not have fired the shot or struck the blow. Therefore, let one accused of crime prove to the jury that he was at some other point at a certain critical hour, and he must be declared innocent. This knowledge makes the alibi a favorite defense. If not clearly proved, it always raises doubts and affords opportunity for argument. On the other hand, however, when an alibi is fairly beaten by the prosecution, then circumstantial evidence becomes the death trap of the accused, and he has no show.

One of the best laid alibis I ever ran up against in my career as a detective, and one of the easiest to work out after I got the end of the thread in hand, was put forward in a case in Iowa about twenty years ago. The situation was this: In a small village in the western part of the State lived a Miss Clarinda Moore, a spinster about forty five years of age. She was worth fifty thousand dollars, and she had adopted a boy named Byron Fergus. At the date of which I am writing this boy was no longer a boy, but a young man of twenty-three. He was employed as a clerk in a dry-goods house, and boarded and lodged at home. He was adopted at the age of twelve, and on the day he reached his majority Miss Moore made a will leaving him every thing. This fact was known to all in the village. Fergus was a model young man. No one could point out a single bad habit. He was trusted and respected by all, and had he been accused of the slightest dishonesty no one would have believed the charge.

Ina smaller village six miles away Fergus had an aunt who was a widow and lived alone, with the exception of having the company of a servant girl. He was in the habit of going over there about once in two months and remaining over Sunday. On these trips he drove a horse and buggy belonging to the village cooper. The horse had a peculiar habit which will be described later on. One Saturday evening of a July day Fergus drove away on one of these trips. There were two or three women at the gate in company with Miss Moore when he drove away. The only thing out of the usual run was the remark that Byron looked rather pale and seemed a bit nervous, but probably this would never have been thought of but for what came to pass.

At eleven o'clock that night there was a thunder-storm, and an insurance agent who was on the road between the two villages, with horse and buggy, drove into a fence corner and sheltered himself as well as possible with the waterproofs. In the midst of the storm a horse and buggy came along. The driver was so enveloped by waterproofs that the agent could not tell whether he was old or young, large or small, white or black. At that spot the road had been lately graded up and was very soft. The stranger was urging the horse to trot, but the beast found the mud too deep and could only proceed at a walk. As the strange horse came opposite there was a long, vivid flash of lightning, and the agent saw that the animal had his head turned to the right and his tongue out. This was the peculiar habit of the cooper's horse when on a walk. When trotting he held up his head and kept his tongue back. The agent identified the horse to his perfect satisfaction, and called out to the driver, asking who he was. Instead of halting or replying the man struck the horse sharply with the whip and was out of sight in a moment.

"That's old Shepperd (the cooper), and he's afraid I am a highwayman," laughed the agent, and, the rain now beginning to cease, he made ready to resume his journey.

Miss Moore was an early riser, and moreover never missed church services. As the day was fine and she was not seen at church, two or three of her friends called at the house on their way to ascertain her excuse. They found the curtains down and the doors locked. As they knew of young Fergus going to his aunt's the evening previous they reasoned it out that he must have returned during the night for Miss Moore, she perhaps being wanted for an emergency. This theory satisfied them until about four o'clock in the afternoon, when one of them returned to gather a bouquet of flowers. She then noticed bloody finger-marks on the back door, and, trying the door, found it unlocked. She dared not enter the house, but two or three men were summoned to make an investigation, and in a few moments it was discovered that a murder had been committed. The dead body of Miss Moore was found in the sitting-room at the door of her bed room. She had been struck three terrible blows with a club or other blunt weapon, each one breaking the skull.

I was visiting the sheriff at this time, and we were driving through the village when the first alarm was sounded. I was, therefore, at the house among the first, and being placed in charge by the sheriff I kept the people out until I could make an investigation. The murderer had not obtained forcible entry to the house. Not a single article of value had been removed, nor had any ransacking been done. The woman had been struck down where the body lay, but her hands were clenched as if she had grasped the weapon of death and it had been pulled away from her. The palm of one hand was torn and bleeding. I did not know either the dead woman or Fergus, but I wanted authority to arrest the latter. When this fact became known I was regarded as an idiot or a lunatic. A general cry went up that Fergus could no more be suspected than an angel in Heaven, but while the sheriff was left to secure the necessary papers I drove out to interview the young man and break the news to him. If Fergus was guilty his defense would be an alibi, and he had carefully arranged the details. He would be expecting the news, and he would be braced up to play a part.

I found him making ready to hitch up to drive back. He had never seen me before, and he did not know my profession. As I entered the barn he looked startled and turned pale, but recovered himself after a minute, and asked the nature of my business.

"You know, of course, that Miss Moore is dead?" I carelessly replied.

"How—how should I know it?" he exclaimed, turning very white.

"Well, she is dead, poor thing."

"And do they charge me with it?"

"With what?"

"Her murder?"

"I hadn't said she was murdered. I told you simply that she was dead. How did you know she had been murdered?"

He saw the trap he had fallen into, and he gasped and stammered and did his best to smooth it over. I pretended not to lay it up as a point against him, and speedily arranged that he should return in my vehicle and leave the cooper's rig where it was. After the first shock he braced up wonderfully, and his demeanor on the way home was entirely that of an innocent man. He expressd great willingness to give us all possible information, but at the same time advanced and clung to the theory that no one but a tramp could have been guilty of the crime. Upon reaching home he displayed considerable grief and emotion. In fact, he rather overdid it. It was more like acting out a part. The people were indignant that he should be suspected, and he was not put under restraint. Indeed, no warrant had been issued for him.

Early the next morning, satisfied in my own mind that Fergus was the murderer, I drove out to his aunt's. I found that he arrived there at seven o'clock Saturday night. Half an hour later he complained of headache and went to bed, saying he would be down again by nine o'clock. As he did not keep his promise, the hired girl knocked on his door at that hour, but receiving no reply, was told not to disturb him. He was not seen by the inmates of the house until seven o'clock Sunday morning. The girl was up at five, and as she crossed the yard she saw that his window was up, and some of his clothing was hanging in the sun. At the barn I found the cooper's buggy washed clean. Fergus had done this Sunday forenoon. He had not made a good job on the horse, however, and I found plenty of mud on his fetlocks. As it was dusty Saturday night when he was driven over, this mud must have been picked up after the storm. I found the harness stiff and damp from being wet, and the cloth cushion of the buggy was still damp. Hunting further, I found the fresh tracks of horse and buggy turning into the barn-yard after the rain. The window of the room occupied by Fergus opened on the roof of the shed. At the lower edge of the roof stood a leach. On the edges of this leach and on the roof I found mud. On the carpet in Fergus' room I found more of it. He had scraped and cleaned his boots and flung the dirt into a stove, whence I got half a pound.

All this I got without the aunt suspecting that I was after proofs. I then returned to the scene of the murder, and after an hour's search discovered the place where a horse had been hitched for some time. It was in the rear of the house, on an open space and under a tree, and the horse had pawed up the ground and gnawed the bark of the tree. The footprints of a man could be faintly traced across the garden, and I had no doubt that Fergus came and went this way. On the fourth day after the funeral I learned from the insurance man what he had seen during the storm, and then a warrant was issued and Fergus was taken into custody. By this time the townspeople had begun to think it a queer case. Fergus had gone over the house and declared that nothing had been taken. No suspicious characters had been noticed in the neighborhood. Jewelry and money had been left lying on the bureau, showing that the object could not have been plunder. Did the woman have an enemy? No, not one, as far as we could learn. Who could profit by her death? No one but Fergus, and yet this was one of the strong points he brought forward. It was known to a score of people that she had made her will in his favor. Would not every thing be his at her death?

To clinch our case and make circumstantial evidence good we must show a motive. This seemed hopeless, but I went at the task, hoping evidence might aid me if Fergus was guilty. I examined his personal effects over and over again in search of a hint, but for two weeks after he had been sent to jail I discovered nothing. Then I got the clue where I ought to have secured it before. In a drawer in his desk I found several advertisements plainly in the interest of swindlers. One of them read:

"A steady young man with $10,000 cash capital can double it in one year in a legitimate enterprise. For particulars address Box 891," etc.

Another read:

"If you have nerve and $5,000 in cash we will make you a millionaire in one year. We permit the fullest investigation before investment. Write for particulars."

A third just hit his case:

"Are you a young and ambitious man, feeling that you could get ahead if properly backed and encouraged? Have you any money? Can you get from $1,000 to [illegible],000? If so we will positively guarantee you [illegible]00 in return for every dollar, and inside of a year."

I felt sure he had written some of these parties, but as I could not find any letters from them I set out to hunt them up in person. They were bold-faced swindlers, and they bothered me some, but in the end I got five letters written by Fergus. In one of them he stated that he would soon have money to invest, and expressed his satisfaction at the particulars of the speculation as far as given him. The greed of gain, then, was his incentive. The woman who had been mother and sister to him came of a long-lived race, and was in good health, and a month before her death was told by a doctor in the hearing of Fergus that she was likely to live to be ninety or one hundred years old. Until her death the young man could hope for little or nothing, as she was obliged to make the interest of her capital support her.

Murderer or not, the boy was the legal heir, and he employed the best legal talent in the West to defend him. The lawyers might take every dollar if they could but clear him. It was a veritable fight for life with all the money and most of the talent on one side, but that web of circumstantial evidence kept drawing closer and closer, and it could neither be broken nor explained away. Had Fergus been innocent a frank reply to each question would have explained it. Being guilty, his evasions only made matters worse. The jury were out fourteen hours before finding a verdict of guilty, but within an hour he had made a full confession. He told me that he had been planning for two months, and that he believed he had arranged details until his case could withstand the most minute investigation of the highest detective talent.—N. Y. Sun.

Cholera in Michigan.

Dr. F. D. Larke, of Rogers City, Michigan, says the epidemic of last year in Presque Isle county, in which so many persons lost their lives, was choleric dysentery instead of cholera as first reported. He used Chamberlain's Colic, Cholera and Diarrhoea Remedy and says it succeeded, where all other remedies failed. Not a single case was lost in which it was used. This remedy is the most reliable and most successful medicine known for colic, cholera morbus, dysentry, diarrhoea and bloody flux. Twenty five and fifty cent bottles for sale by Osburn & Shoemaker.

Oregon is one of the most productive State in the Union. Its vast mineral regions contain gold, silver, copper, iron and coal. In immense tracts of grazing lands suppor thousands of cattle and sheep, and its extensive agricultural regions produce all the cereals in abundance, the yield per acre being, in some instances, the largest in the world. Among the useful and valuable products of the Webfoot State may be mentioned Oregon Kidney Tea, which has proved a boon to thousands afflicted with pain in the back and kidney difficulties. It is purely of vegetable composition and never fails. Sold by William Pinniger.

The immediate symptoms of Dyspepsia or Indigestion, are a distressing sense of weight, oppression and fullness in the stomach, heartburn, loss of appetite, foul breath, belching, flatulency, nausea, pains in the shoulders and breast. Dr. Henley's Dandelion Tonic promotes healthy digestion and removes all unhealthy symptoms. Sold by William Pinniger.

This is the season of the year when the raw, cold winds create sad havoc with the hands and complexion. Soft, white hands and a clear "peachy" complexion can be assuredly preserved by the frequent application of Dutard's Specific. If rubbed into the skin well it leaves no greasy surface. The skin absorbs it. Sold by William Pinniger.

Advice to Mothers.

MRS. WINSLOW'S SOOTHING SYRUP should always be used for children teething. It soothes the child, softens the gums, allays all pain, cures wind colic, and is the best remedy for diarrhœa. Twenty-five cents a bottle. jy3

GAZETTE AND STOCKMAN.

THE

WEEKLY GAZETTE

—AND—

STOCKMAN!

—THE—

Leading and Best

FAMILY

—AND—

FARMERS'

PAPER

In the State of Nevada

Only $2 per Year.

GAZETTE CLUB RATES.

READ THE

GAZETTE CLUB RATES

For Clubbing Purposes the WEEKLY GAZETTE AND STOCKMAN makes the following offer:

Weekly Examiner and Weekly Gazette and Stockman, per year,

$3.25.

Weekly Bulletin and Weekly Gazette and Stockman, per year,

$2.90.

Daily Examiner and Weekly Gazette and Stockman, per year,

$7.00.

Weekly Call and Weekly Gazette and Stockman, per year,

$2.50.

Daily Bulletin and Weekly Gazette and Stockman, per year,

$5.00.

Godey's Lady's Book and Weekly Gazette	$3 50
Godey's Lady's Book and Daily Gazette	7 50
Texas Siftings and Weekly Gazette	3 00
Daily Call and Weekly Gazette	5 00

THE GAZETTE

Book and Job Printing Office

VIRGINIA STREET, RENO, NEVADA.

LARGEST AND MOST COMPLETE IN THE STATE

Letter Heads, Invitations,
Note Heads, Programmes,
Bill Heads, Wedding Cards,
Statements, Ball Tickets,
Business Cards, Visiting Cards,
Vouchers, Hand Bills,
Pay-Rolls, Envelopes,
Circulars, Posters, &c

Every Description of Book Work Done with Neatness and Despatch.

ESTIMATES FURNISHED ON APPLICATION.